Important note: On a line, the instructions are always executed in that order:

- Break sheet
- Loop sheet
- Music shit, from left to right, EXCEPT the note
- The note

A. Opening a song

1. Setting file to open at start

a) Content of any Loading File

In the program folder, open the folder "_File_Reading". Then open the file "Default_Loading". This file is loaded when starting the program. This file only contains the path the "Loading File" to open, here is an example:

```
Loading_MMX__ROM_Copy.txt
```

Here is what is in <u>any</u> "Loading File":

```
First line: Path to the text file containing the songs name
Second line: Path to the file to edit
Third line: Position of song to load by default when opening program
  This line must be written Song_Addresses_To_Load:X where X is the music/sound number
```

Here is an example of content

```
Song_Datas\Mega_Man_5_nsf.txt
Games\megaman5.nsf
Song_Addresses_To_Load:0
```

b) Song List text file

In current example, the text file is Mega_Man_5_nsf.txt. Let's check its content:

```
========
ROM_Song_List_Start:AC3
ROM_Song_List_End:B4E
========
RAM_Start:8000
RAM_End:9FFF
ROM:80
========
RAM_Start:A000
RAM_End:BFFF
ROM:2080
========
RAM_Start:B000
RAM_End:CFFF
```

```
ROM:4080
========
Song_Names
==========
00-) Gravity Man
01-) Stone Man
02-) Wave Man
03-) Star Man
04-) Crystal Man
.
.
.
Etc.
```

It won't be explained, because if you understand how to edit the core parts, you don't need explanation.

However, you can easily change the music/sound name at given position. They correspond to the order they play in the nsf.

c) Summary & Loading File

So now you should understand how to change file loading when program is started.

Note: You can load during the execution a different "Loading File". You can load any text file you make that respect what was just shown.

To load such a file, click the "Load Game File" Button:

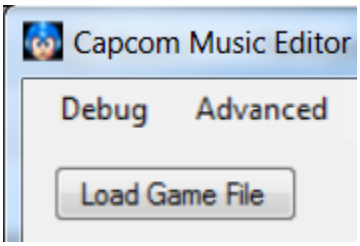

Then select the text file you want.

Note: Once a "Loading File" is loaded, if you anna change the game or song list, you need to load another one. However, the song loaded by default can be changed using the song list:

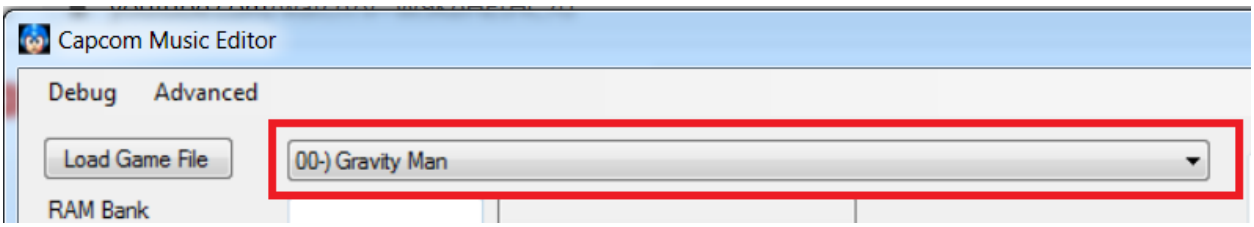

B. Editing a song – Excluding writing in the sheets

1. Setting read/write address

To edit a song, you must load its location in the program. To do so, click “Load Addresses For Selected Song”.

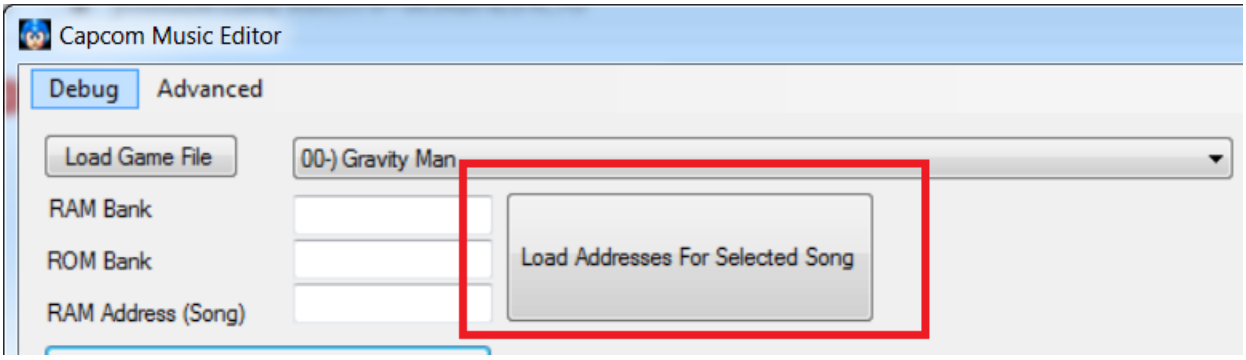

Here are the address loaded:

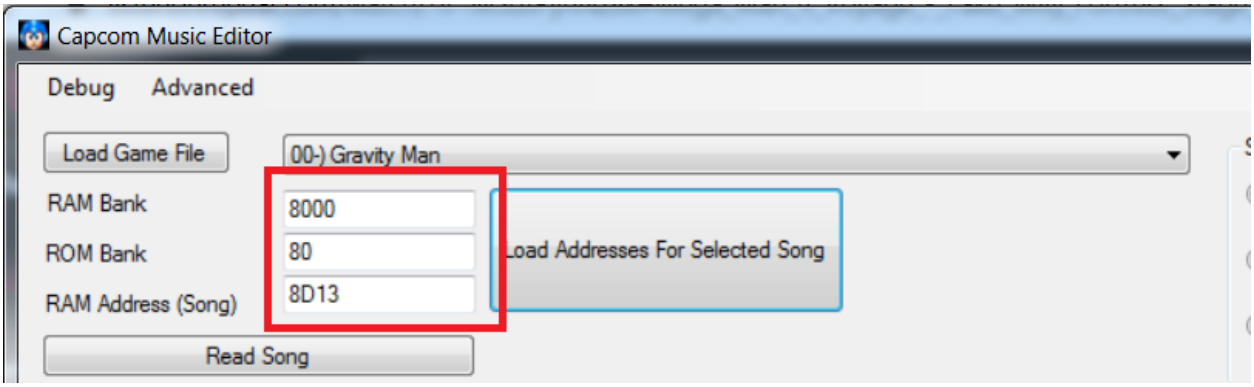

Now, if you read/write a song, it will overwrite Gravity Man in the file.

Note: If you select another song, you will still read/write to Gravity Man unless you click again “Load Addresses For Selected Song”.

About those addresses:

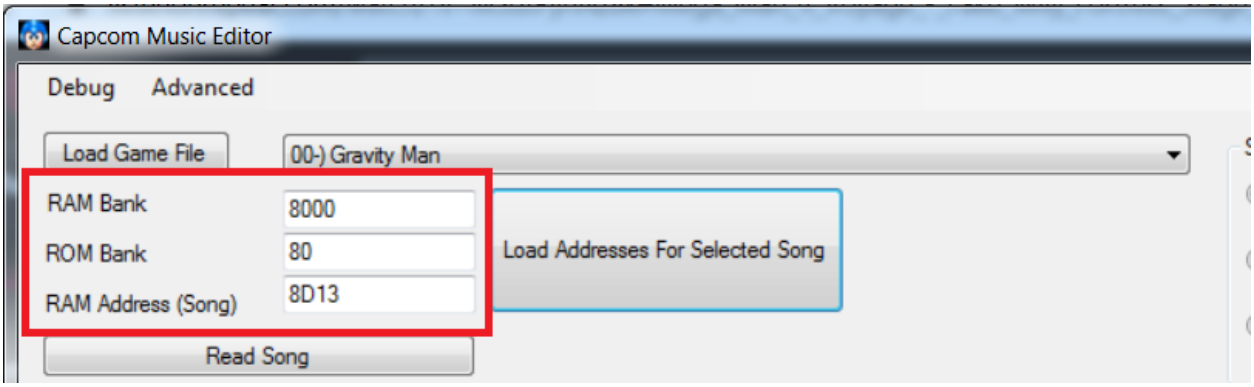

Unless you know what they are, you shouldn't play with them. Hackers know what they are.

2. Modifying a song – Options outside of the music grid – Part 1

Here is where the song is displayed:

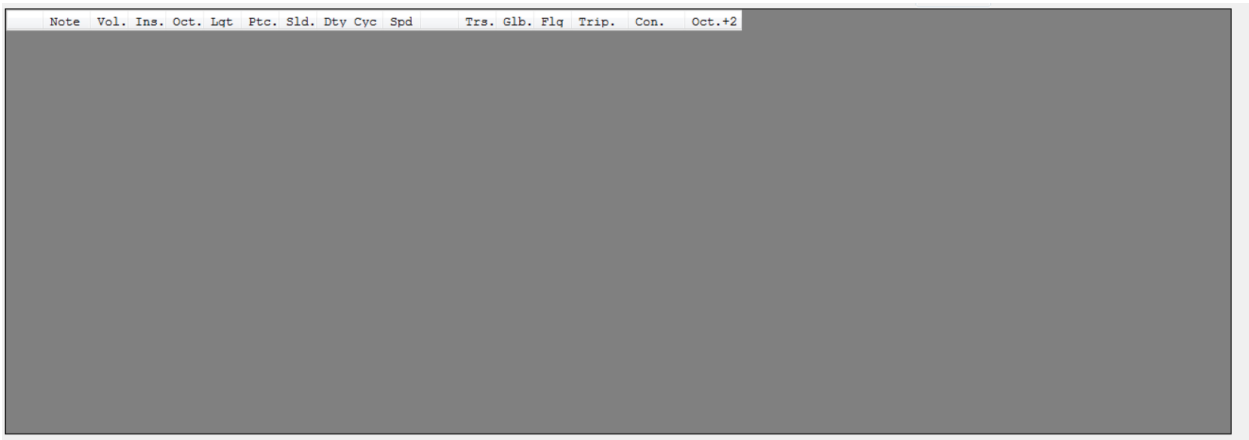

The sheet is empty. This is because so far, we set where to read/write the song. We didn't read it. We can just create a new song from the empty sheet, or load what is currently in the file load. Explanation will be done loading the existing data for Gravity Man as it will cover both cases.

To do so, "Read Song" must be clicked:

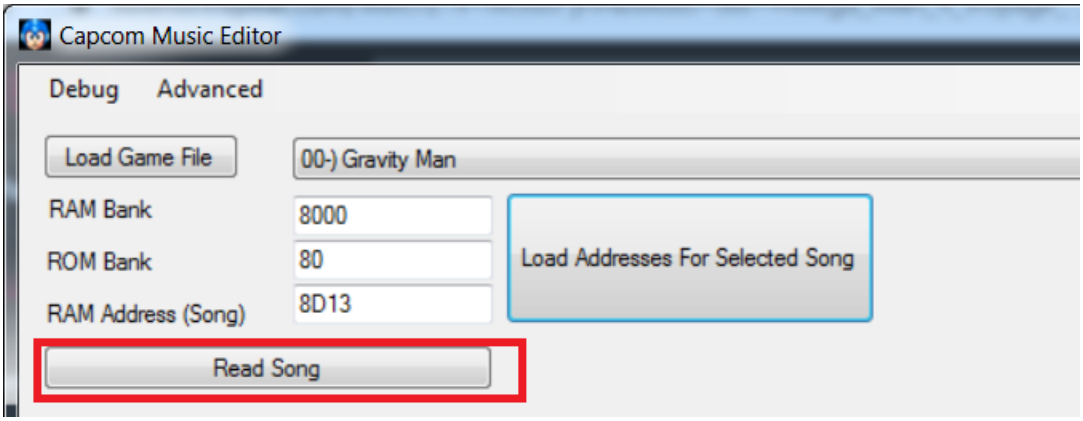

Here is what can be seen with Gravity Man:

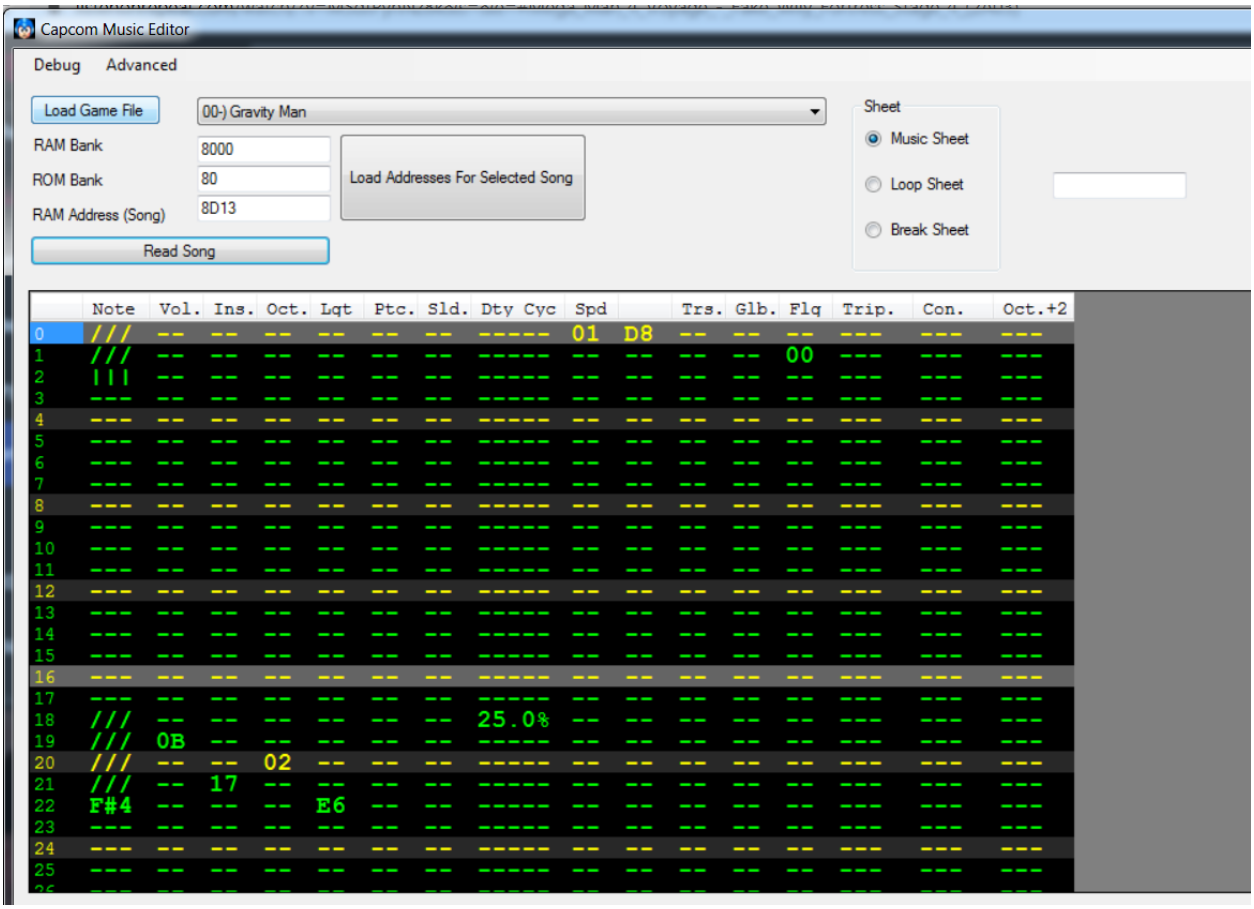

At any time, the progress made can be inserted by clicking “Create Song”:

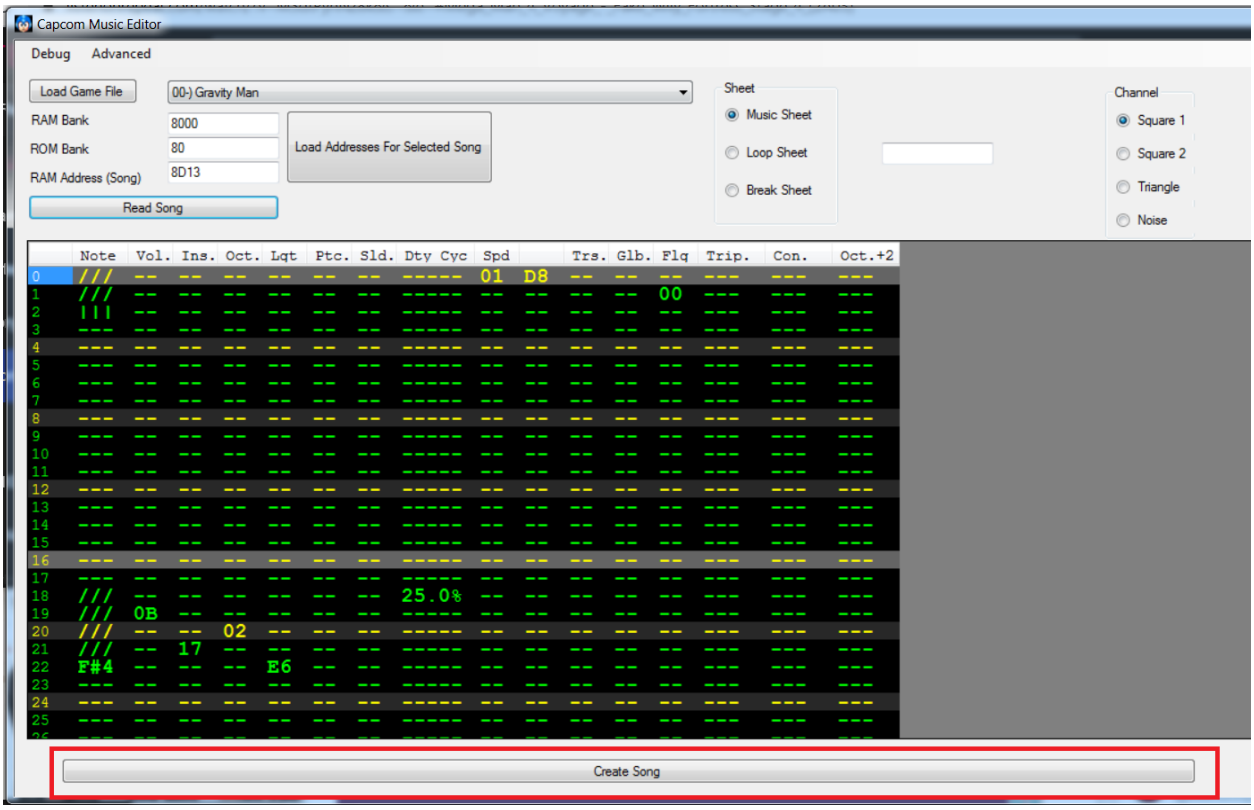

If something is incorrect, an error message will be shown.

3. Modifying a song – Options outside of the music grid – Part 2

This section will cover the different sheets. First, only one channel is shown at a time. Toggle between them using those options:

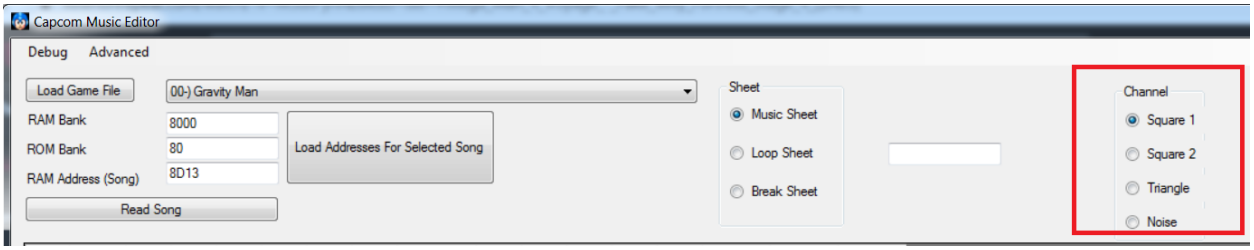

Then, for each channel, there are 3 sheets

- Music Sheet
- Loop Sheet
- Break Sheet

Toggling between those sheets is possible with the Sheet zone:

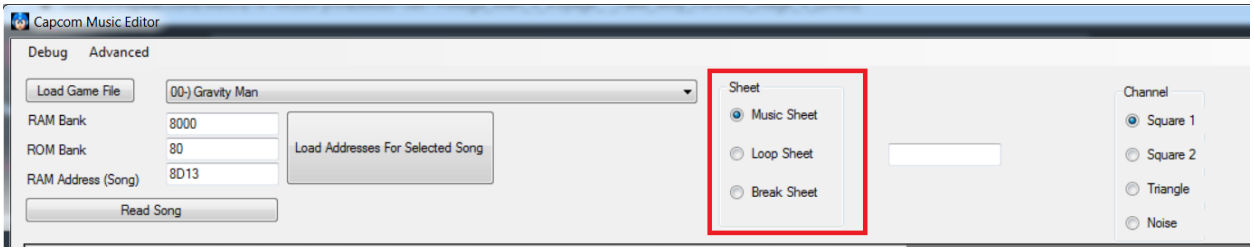

So here is what each serves as a purpose:

a) Music Sheet

Here is an example with Gravity Man:

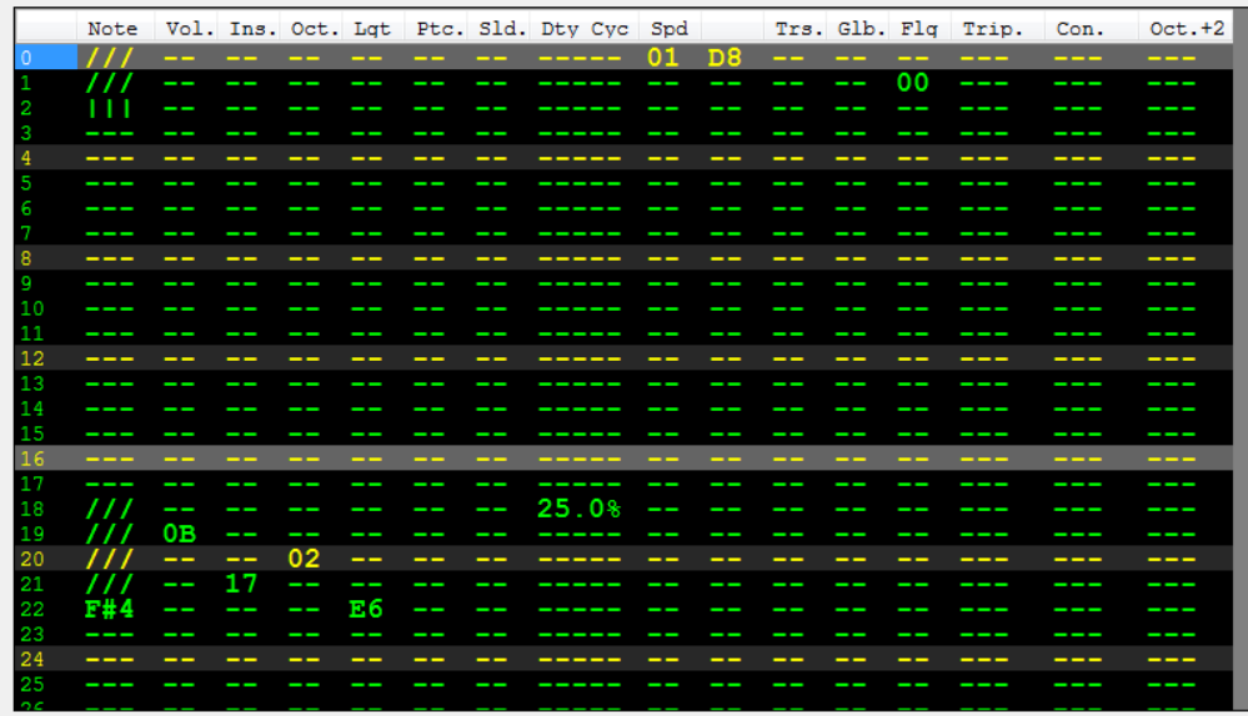

	Note	Vol.	Ins.	Oct.	Lqt	Ptc.	Sld.	Dty Cyc	Spd		Trs.	Glb.	Flq	Trip.	Con.	Oct.+2
0	///	--	--	--	--	--	--	-----	01	D8	--	--	--	---	---	---
1	///	--	--	--	--	--	--	-----	--	--	--	--	00	---	---	---
2	|||	--	--	--	--	--	--	-----	--	--	--	--	--	---	---	---
3	---	--	--	--	--	--	--	-----	--	--	--	--	--	---	---	---
4	---	--	--	--	--	--	--	-----	--	--	--	--	--	---	---	---
5	---	--	--	--	--	--	--	-----	--	--	--	--	--	---	---	---
6	---	--	--	--	--	--	--	-----	--	--	--	--	--	---	---	---
7	---	--	--	--	--	--	--	-----	--	--	--	--	--	---	---	---
8	---	--	--	--	--	--	--	-----	--	--	--	--	--	---	---	---
9	---	--	--	--	--	--	--	-----	--	--	--	--	--	---	---	---
10	---	--	--	--	--	--	--	-----	--	--	--	--	--	---	---	---
11	---	--	--	--	--	--	--	-----	--	--	--	--	--	---	---	---
12	---	--	--	--	--	--	--	-----	--	--	--	--	--	---	---	---
13	---	--	--	--	--	--	--	-----	--	--	--	--	--	---	---	---
14	---	--	--	--	--	--	--	-----	--	--	--	--	--	---	---	---
15	---	--	--	--	--	--	--	-----	--	--	--	--	--	---	---	---
16	---	--	--	--	--	--	--	-----	--	--	--	--	--	---	---	---
17	---	--	--	--	--	--	--	-----	--	--	--	--	--	---	---	---
18	///	--	--	--	--	--	--	25.0%	--	--	--	--	--	---	---	---
19	///	0B	--	--	--	--	--	-----	--	--	--	--	--	---	---	---
20	///	--	--	02	--	--	--	-----	--	--	--	--	--	---	---	---
21	///	--	17	--	--	--	--	-----	--	--	--	--	--	---	---	---
22	F#4	--	--	--	E6	--	--	-----	--	--	--	--	--	---	---	---
23	---	--	--	--	--	--	--	-----	--	--	--	--	--	---	---	---
24	---	--	--	--	--	--	--	-----	--	--	--	--	--	---	---	---
25	---	--	--	--	--	--	--	-----	--	--	--	--	--	---	---	---

The music sheet shows everything than is played. However, we can repeat some parts, and this isn't seen in the Music Sheet. This is shown in the other sheets.

b) Loop Sheet

Here is an example with Gravity Man:

	Loop1 [Times]	Loop1 [Line]	Loop2 [Times]	Loop2 [Line]	Loop3 [Times]	Loop3 [Line]	Loop4 [Times]	Loop4 [Line]	Jump [Line]
260	--	-----	--	-----	--	-----	--	-----	-----
261	--	-----	--	-----	--	-----	--	-----	-----
262	--	-----	--	-----	--	-----	--	-----	-----
263	--	-----	--	-----	--	-----	--	-----	-----
264	--	-----	--	-----	--	-----	--	-----	-----
265	--	-----	--	-----	--	-----	--	-----	-----
266	--	-----	--	-----	--	-----	--	-----	-----
267	--	-----	--	-----	--	-----	--	-----	-----
268	--	-----	--	-----	--	-----	--	-----	-----
269	--	-----	--	-----	--	-----	--	-----	-----
270	--	-----	--	-----	--	-----	--	-----	-----
271	--	-----	--	-----	--	-----	--	-----	-----
272	--	-----	--	-----	--	-----	--	-----	-----
273	--	-----	--	-----	--	-----	--	-----	-----
274	--	-----	--	-----	--	-----	--	-----	-----
275	--	-----	--	-----	--	-----	--	-----	-----
276	--	-----	--	-----	--	-----	--	-----	-----
277	1	00001	--	-----	--	-----	--	-----	-----
278	--	-----	--	-----	--	-----	--	-----	-----
279	--	-----	--	-----	--	-----	--	-----	-----
280	--	-----	--	-----	--	-----	--	-----	-----
281	--	-----	--	-----	--	-----	--	-----	-----
282	--	-----	--	-----	--	-----	--	-----	-----
283	--	-----	--	-----	--	-----	--	-----	-----
284	--	-----	--	-----	--	-----	--	-----	-----
285	--	-----	--	-----	--	-----	--	-----	-----

Loops are going to be explained later.

c) Break Sheet

Here is an example with Gravity Man:

	Break1 [Flag]	Break1 [Line]	Break2 [Flag]	Break2 [Line]	Break3 [Flag]	Break3 [Line]	Break4 [Flag]	Break4 [Line]
125	--	-----	--	-----	--	-----	--	-----
126	--	-----	--	-----	--	-----	--	-----
127	--	-----	--	-----	--	-----	--	-----
128	--	-----	--	-----	--	-----	--	-----
129	--	-----	--	-----	--	-----	--	-----
130	--	-----	--	-----	--	-----	--	-----
131	--	-----	--	-----	--	-----	--	-----
132	--	-----	--	-----	--	-----	--	-----
133	--	-----	--	-----	--	-----	--	-----
134	--	-----	--	-----	--	-----	--	-----
135	--	-----	--	-----	--	-----	--	-----
136	--	-----	--	-----	--	-----	--	-----
137	--	-----	--	-----	--	-----	--	-----
138	--	-----	--	-----	--	-----	--	-----
139	--	-----	--	-----	--	-----	--	-----
140	00	00278	--	-----	--	-----	--	-----
141	--	-----	--	-----	--	-----	--	-----
142	--	-----	--	-----	--	-----	--	-----
143	--	-----	--	-----	--	-----	--	-----
144	--	-----	--	-----	--	-----	--	-----
145	--	-----	--	-----	--	-----	--	-----
146	--	-----	--	-----	--	-----	--	-----
147	--	-----	--	-----	--	-----	--	-----
148	--	-----	--	-----	--	-----	--	-----
149	--	-----	--	-----	--	-----	--	-----
150	--	-----	--	-----	--	-----	--	-----

Breaks are going to be explained later.

4. Modifying a song – Right Click in any sheet

The options showed are self-explanatory:

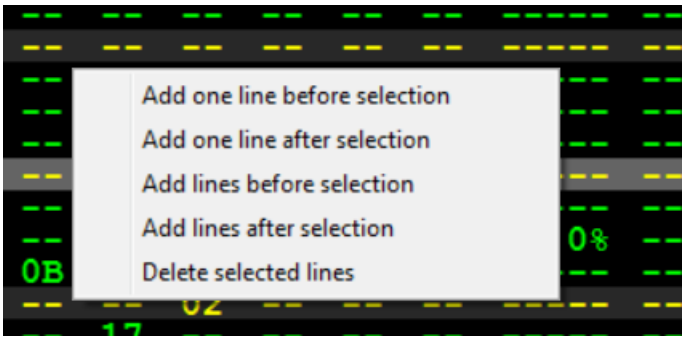

C. Menus

1. Debug

Those options are for hackers and are easy for hacker to understand. Do not play with them if you aren't a hacker.

2. Advanced

a) Read Song – To Text

This is useful if a hacker needs the file written in hex code to use with a compiler. You can write the song name to be used for the output in that box:

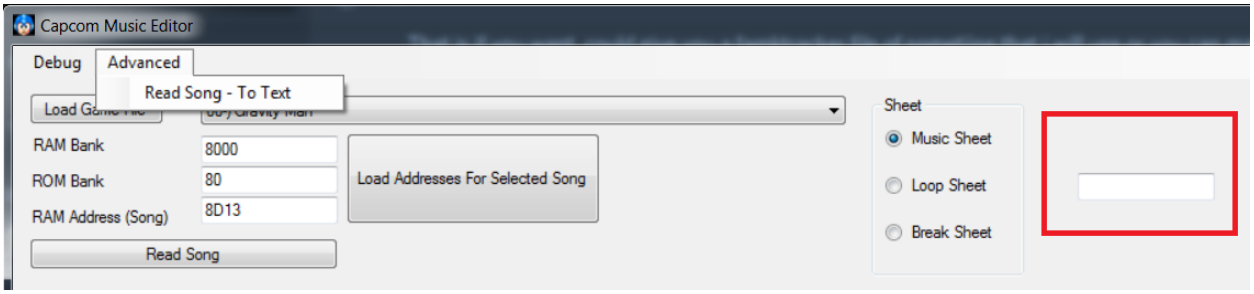

Note: The song exported is the one inserted in the file that is being modified. If means that if you made changes, ensure to click "Create Song".

D. SNES music

1. Control added for SNES music

a) Toggle between NES ans SNES

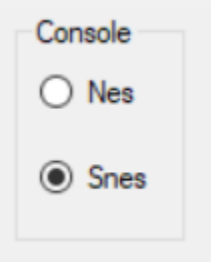

If you switch from NES to SNES, it will keep everything from the song. Switching from SNES to NES will require to remove commands that are not available in NES and the 4 last channels.

b) ROM & RAM addresses

Those are different for the SNES vs NES.

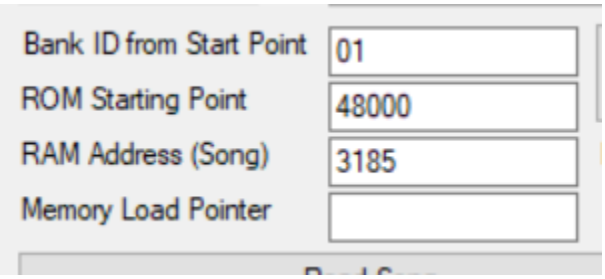

ROM Starting Point is where the music bank start.

Bank ID from Start point is number of $8000 byte we need to shift from ROM Starting Point (if 2, it will mean to shift $10 000 bytes, so from $48 000 to $49 000).

RAM Address is RAM address within bank.

So with those value we can locate song (it<s the addition of all values).

When reading the song, the Memory Load Pointer will be shown in the box for it. This value is used as a reference for the song. It defines the position of byte right after it.

Let's make an example: If Memory Load Pointer is $DB0, it means that byte right after it is gonna be considered to be at adress $DB0. So if let's say you then have somewhere a jump to address $DC0, it will be 10 bytes after $DB0 ($DC0 - (reference $DB0) = $10, so $10 byte after –Start Point-, which is right after $DB0, which is the Memory Load Pointer).